

# ПЕСНЯ КСЕНИИ

из оперетты «Девичий переполох»

Слова В. ТИПОТА и М. ГАЛЬПЕРИНА

Ноты с сайта - [www.notarhiv.ru](http://www.notarhiv.ru)

Музыка Ю. МИЛЮТИНА

Andante

нар

*mp*

*tr*

*tr*

*tr*

*tr*

8

Moderato

*mf*

Лю - бо мне на вольной во - ле по ут - рам встре - чать за -  
В не - бе сол - неч - ном иг - ра - я, вьет - ся ста - я го - лу -

-рю,  
-бей, как пе - вунь - я пта - шка, в по - ле  
я цве - то - чек вы - би - ра ю

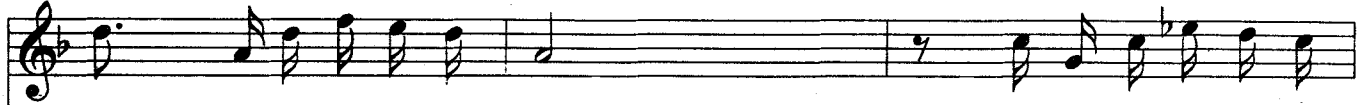

я с цве-та-ми го-во-рю!  
 всех цве-точ-ков го-лу-бей!

Над во-дой тре-щат стре-  
 Со цве-точ-ка-ва-си-

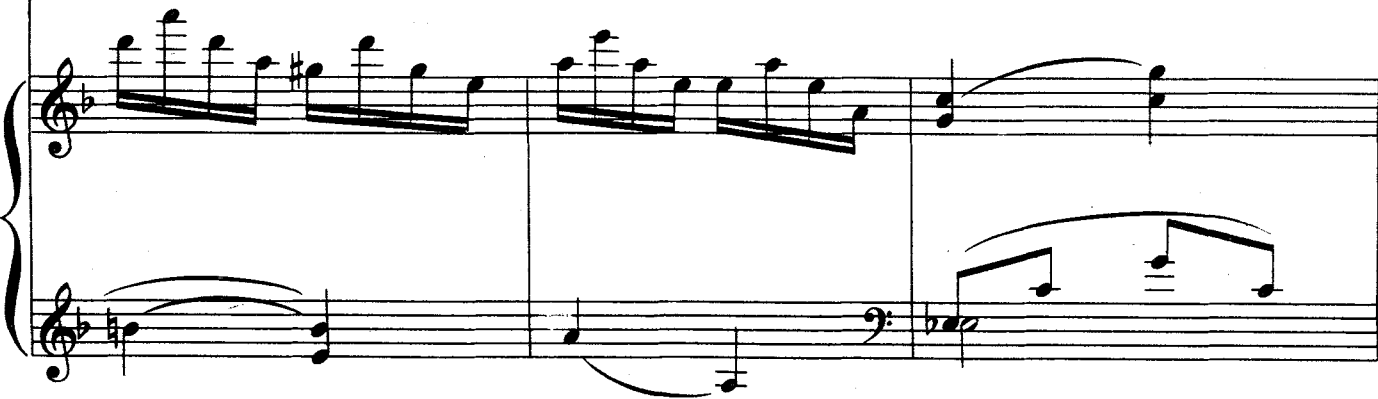

-ко-зы, мо-тыль-ки пле-ня-ют взор.  
 -леч-ка не сош-ла е-ще ро-са...

Меж со-бой ве-дут бе-ре-зы раз-ве-се-лый раз-го  
 Мой цве-то-чек-ва-си-ле-чек го-лу-бей, чем не-бе-

*f*  
- вор. Лет - ний день зве - нит, го - рит, «Лю - бо», - серд - цу  
- са.

го - во - рит! Лет - ний день зве - нит, го - рит,

«Лю.бо» - серд-цу го - во - рит. А -

Лет - ний день зве - нит, го - рит,

«Лю - бо», — серд - цу го - во - рит! Лет - ний день зве -

- нит, го - рит, «Лю - бо», — серд - цу го - во - рит!
